



Manufacturer: Tunic style wear Ltd  
 Style No: Ladies short sleeve polo shirt

Buyer name: \_\_\_\_\_  
 Product: 04-March- 2025  
 Color: As per PO

Order per style, pc: 14400 pcs  
 Size: S,M,L,LX

Bulk quantity: Cutting15433 pcs, Embroidery15423pcs,sewing15399pcs, Packing 15300 pcs  
 controlled 315 pcs

- |     |  |  |   |                 |
|-----|--|--|---|-----------------|
| 1   | Packing  |  | 2. Labeling   | As per Approved |
| 1.1 | How many % of cartons are presented for check:                     | Packing list, quantity: <u>N/A</u><br>real, _____% | 2.1 Coincidence of a cardboard label of the documentation | OK              |
| 1.2 | Correctness of inscriptions on boxes to documentation requirements | <u>OK</u>  | 2.2 Information coincidence on a sticker and care label   | OK              |
| 1.3 | Quality of a cardboard   | <u>OK</u>  | 2.3 size label  | As per Approved |
| 1.4 | Quality of an adhesive tape, color                                 | <u>OK</u>  | 2.4 Main label (article), (placement)                     | As per Approved |
| 1.5 | Quality of staple  | <u>Adhesive attached</u>                           |   |                 |

SL	Quantity of defects	Total quantity of defects	Total quantity of defects	Notes
SL	Ladies short sleeve polo shirt Defect's Name Check QTY: 315 PCS	Major - 2.5	Minor-4.0	Remarks
1	Shoulder uneven	1	0	<b>Order Quantity = 14400 pcs</b>
2	Puckering on inside neck band areas	1	1	<b>Cutting = 15433 pcs</b>
3	Uncut thread	0	3	<b>Embroidery= 15423 pcs</b>
4	Slanted Embroidery	1	0	<b>Sewing= 15399 pcs</b>
5	Side seam shape off	1	0	<b>Packing= 15300 pcs (255 Carton)</b>
6	Open seam at side slit	1	0	<b>Extra Shipment 900pcs (106.25%)</b>
7	Uneven bottom hem	1	2	
8	Dirty spot	2	4	
9	Yarn contamination	2	4	
	Found defect	10	14	
	Acceptable	14	21	
	AQL, checked quantity	315 pcs		
		Goods quality pass for shipment		
	<b>Inspector: Hellal / Shanto</b>			



Manufacturer:

Tunic style wear Ltd

Style No:

Ladies short sleeve polo shirt

Buyer name:

Prodout

04-March- 2025

Color:

As per PO

General view back & front



Main label





Manufacturer:

Tunic style wear Ltd

Style No:

Ladies short sleeve polo shirt

Buyer name:

Prodout

04-March- 2025

Color:

As per PO

Care label back an front side all size view

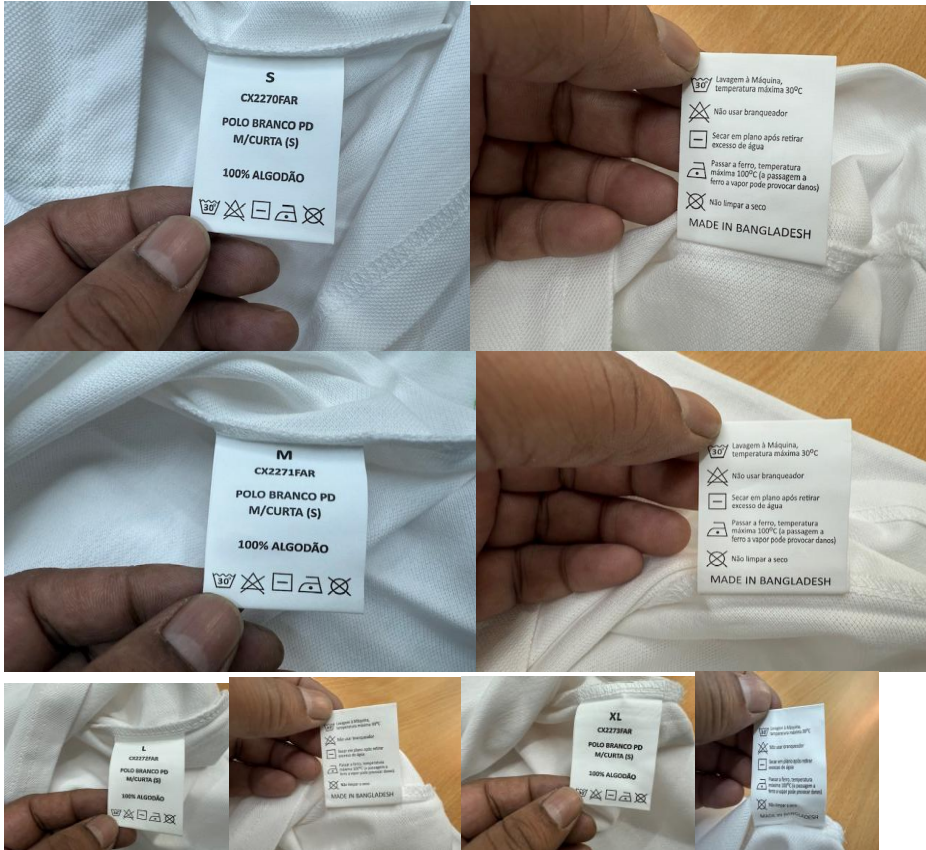

Poly Sticker all size view





Manufacturer: Tunic style wear Ltd  
Style No: Ladies short sleeve polo shirt

Buyer name: \_\_\_\_\_  
Product: \_\_\_\_\_  
Color: 04-March- 2025  
As per PO

Folding view with poly back and front view



Chest and sleeve embroidery view





Manufacturer:

Tunic style wear Ltd

Style No:

Ladies short sleeve polo shirt

Buyer name:

Product

04-March- 2025

Color:

As per PO

Original with bulk color shade view



Fabrics weight view





Manufacturer: Tunic style wear Ltd  
 Style No: Ladies short sleeve polo shirt

Buyer name: \_\_\_\_\_  
 Color: \_\_\_\_\_  
 Prodout \_\_\_\_\_  
 04-March- 2025  
 As per PO

Carton view with inside garments



Shipping mark view (main and side)





Manufacturer: Tunic style wear Ltd  
Style No: Ladies short sleeve polo shirt

Buyer name: \_\_\_\_\_  
Prodout: 04-March- 2025  
Color: As per PO

Carton ware house view



Folding with tissue paper view





Manufacturer:

Tunic style wear Ltd

Style No:

Ladies short sleeve polo shirt

Buyer name:

Prodout

04-March- 2025

Color:

As per PO

Uneven shoulder view



Puckering on inside neck band view



M  
CX2271FAR  
POLO BRANCO PD  
M/CURTA (S)  
MADE IN BANGLADESH



Manufacturer: Tunic style wear Ltd  
Style No: Ladies short sleeve polo shirt

Buyer name: \_\_\_\_\_  
Prodout: 04-March- 2025  
Color: As per PO

Uncut thread view



Slanted Embroidery view





Manufacturer: Tunic style wear Ltd  
Style No: Ladies short sleeve polo shirt

Buyer name: \_\_\_\_\_  
Prodout: 04-March- 2025  
Color: As per PO

Side seam shape off view



Open seam at side slit view





Manufacturer:

Tunic style wear Ltd

Style No:

Ladies short sleeve polo shirt

Buyer name:

Prodout

04-March- 2025

Color:

As per PO

Uneven bottom shape view

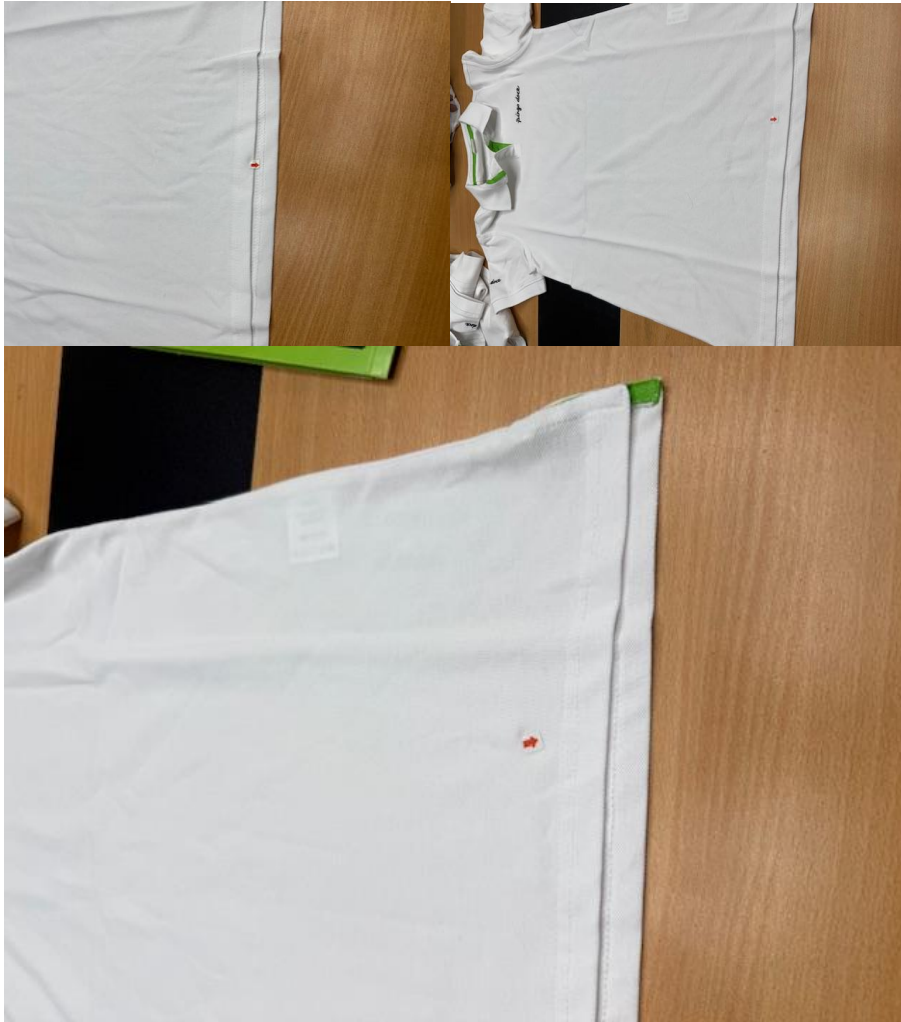

Dirty spot view





Manufacturer: Tunic style wear Ltd  
Style No: Ladies short sleeve polo shirt

Buyer name: \_\_\_\_\_

Product 04-March- 2025

Color: As per PO

Yarn contamination view





Manufacturer: Tunic style wear Ltd  
 Style No: Ladies short sleeve polo shirt

Buyer name: \_\_\_\_\_  
 Prodout \_\_\_\_\_  
 Color: \_\_\_\_\_  
 04-March- 2025  
 As per PO

Measurement check report view

Code / Item	S	M	L	XL	Allowance (+/- cm)
* Total front length (HIGHER SHOULDER POINT)	67.0	68.0	70.0	71.0	1
* Total back length (HIGHER SHOULDER POINT)	68.5	69.5	71.5	72.5	2
* Neck opening (Shoulder to shoulder)	18.0	18.5	19.0	19.5	0.5
1.1 Front neck depth (from HSP)	9.0	9.5	10.0	10.5	0.5
1.2 Back neck depth (from HSP)	2.0	2.0	2.0	2.0	0.5
1.3 Shoulder to shoulder width	40.0	42.0	44.0	46.0	1
1.4 Shoulder slope	3.0	3.0	3.0	3.0	0.5
2.1 Across front chest (15cm HSP)	35.0	36.5	38.0	39.5	1
2.2 Across back chest (15cm HSP)	36.5	38.0	39.5	41.0	1
3.1 1/2 Chest Width	45.0	48.0	51.0	54.0	1
3.2 1/2 Waist Width	46.0	49.0	52.0	55.0	1
3.3 1/2 Bottom Width at Bottom	50.0	53.0	56.0	59.0	1
4.1 Armhole straight	20.0	21.0	22.0	23.0	1
4.2 Sleeve muscle/bicep (1/2)	19.0	20.0	21.0	22.0	0.5
5.1 1/2 Sleeve Opening	14.5	15.0	15.5	16.0	0.5
5.2 Sleeve Length	16.5	17.5	18.5	19.5	0.5
6.1 Cuffribbing height	2.3	2.3	2.3	2.3	0.1
6.2 Placket length	9.0	9.0	10.0	10.0	0.1
6.3 Placket width	2.2	2.2	2.2	2.2	0.1
7.1 Collar point length	5.5	5.5	5.5	5.5	0.1
7.2 Collar height on center	5.5	5.5	5.5	5.5	0.1
8.1 Collar stand at front	1.8	1.8	1.8	1.8	0
8.2 Collar stand at center back	2.3	2.3	2.3	2.3	0
9.1 Bottom side side total opening	5.0	5.0	5.0	5.0	0
9.2 Chest embroidery placement from HSP	15.0	15.0	15.5	15.5	0



Manufacturer: Tunic style wear Ltd  
 Style No: Ladies short sleeve polo shirt

Buyer name: \_\_\_\_\_  
 Prodout: \_\_\_\_\_  
 Color: \_\_\_\_\_  
 04-March- 2025  
 As per PO

Packing list view



## PACKING LIST

<b>Shipper :</b> TUNIC STYLE WEAR LTD. PLOT# B-179-180 BSCIC HOSEIARY SHILPANAGARI FATULLAH, NARAYANGANJ, BANGLADESH. BIN NO.# 002236903-0204					Invoice No. : TSL/PRODOUT/007/2025      Date : 02.03.2025 Exp No. 0865-000000-2025                  Date : S/C No. TSWL/PRODOUT/001/2024          Date : 14.12.2024	
<b>CONSIGNEE :</b> Prodout -Gestao E. Producao Em outsourcing,Lda R.Dom Cristovao da Gama 1, 1400-024 Lisboa Portugal.					Carrier : By Sea                                  Term of delivery : FOB CHITTAGONG. Port of Discharge : Sines-Portugal Final Destination : Portugal Port of Loading : CHITTAGONG, BANGLADESH.	

<b>ORDER NO.:</b>		WOMES'S SHORT SLEEVE POLO SHIRT													
COLOUR NAME	CARTON SL NO.	TOTAL CARTO	SIZE/QTY				TOTAL PCS	NET W. (KGS)	TT N.W. (KGS)	G.W (KGS)	TT.G.W. (KGS)	CARTON MEASUREMENT			CBM
			S	M	L	XL						60	40	30	
WHITE	1	56	60				3360	12.83	718.48	14.53	813.68	60	40	30	5.38
	57	148	92		60		5520	13.66	1256.72	15.36	1413.12	60	40	30	8.83
	149	220	72			60	4320	14.50	1044.00	15.30	1101.60	60	40	30	6.91
	221	255	35			60	2100	15.50	542.50	17.30	605.50	60	40	30	3.36
<b>TOTAL</b>		<b>255</b>					<b>15300</b>	<b>PCS</b>		<b>3561.70</b>		<b>3933.90</b>			<b>24.480</b>

TOTAL QUANTITY	15300	PCS
TOTAL NO OF CARTON	255.00	CTNS
TOTAL GROSS WEIGHT	3933.90	KGS
TOTAL NET WEIGHT.	3561.70	KGS
TOTAL CBM	24.48	CBM

